

ELEVATION

SECTION A/A

Planning Permit No. A/1016/29
APPROVED
 Subject to the conditions in this office letter.
 No. A/16502/10/9-10-29
 G. Vijayarajam
 3.10.89
**FOR MEMBER SECRETARY
 MADRAS METROPOLITAN
 DEVELOPMENT AUTHORITY**

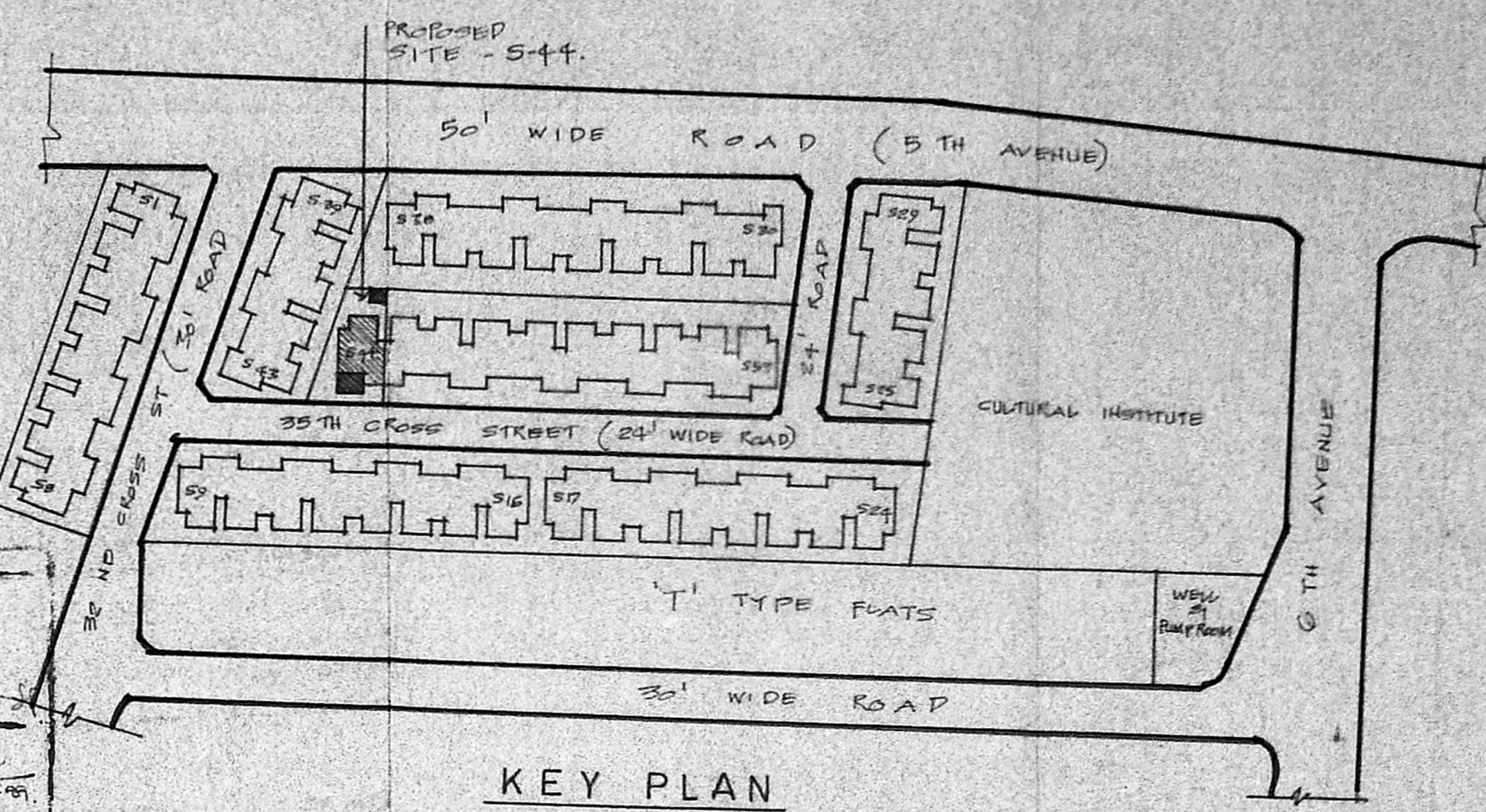

KEY PLAN

- EXISTING
- PROPOSAL
- ROAD
- PLOT BOUNDARY

JOINERY

- D - 1000 x 2000 — T.W. PANELED DOOR
- D1 - 900 x 2000 — C.W. PANELED DOOR
- D2 - 750 x 2000 — do
- GDI - 1000 x 2000 — M.S. GRILL DOOR
- W - 1320 x 1200 — T.W. GLAZED WINDOW
- W1 - 900 x 1200 — do
- W2 - 900 x 1080 — do
- W3 - 1800 x 1200 — do
- V - 900 x 900 — T.W. GLAZED VENTILATOR
- V1 - 900 x 450 — do
- GDD - 1000 x 2500 — M.S. GRILL DOOR

AREA STATEMENT

- EXISTING GROUND FLOOR AREA — 70.32 SQM
- PROPOSED GROUND FLOOR AREA — 20.60 SQM
- EXISTING FIRST FLOOR AREA — 79.07 SQM
- PROPOSED FIRST FLOOR AREA — 20.60 SQM
- PROPOSED LUMBER ROOM — 5.75 SQM
- TOTAL PROPOSED CONSTRUCTION — 46.95 SQM

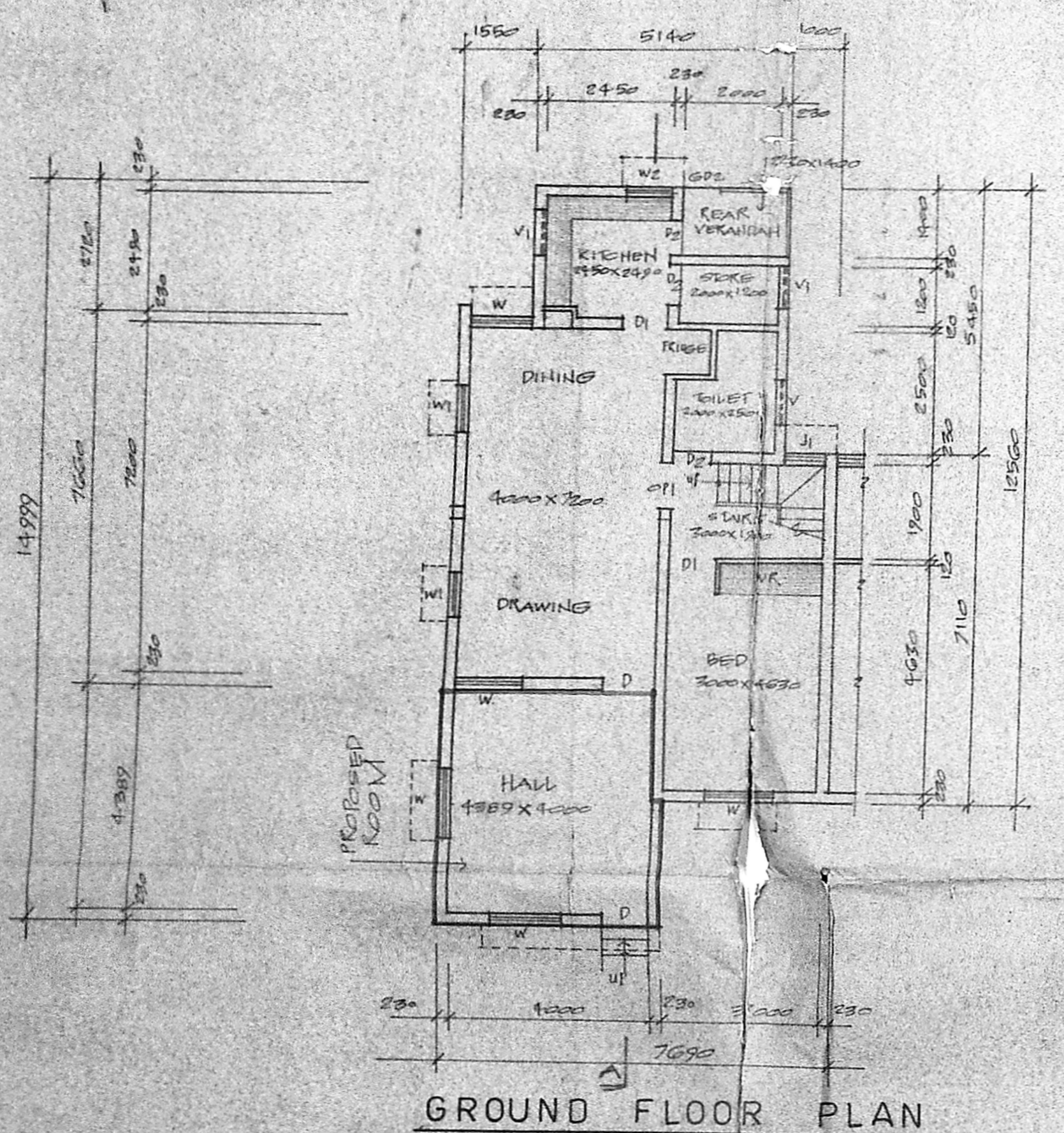

GROUND FLOOR PLAN

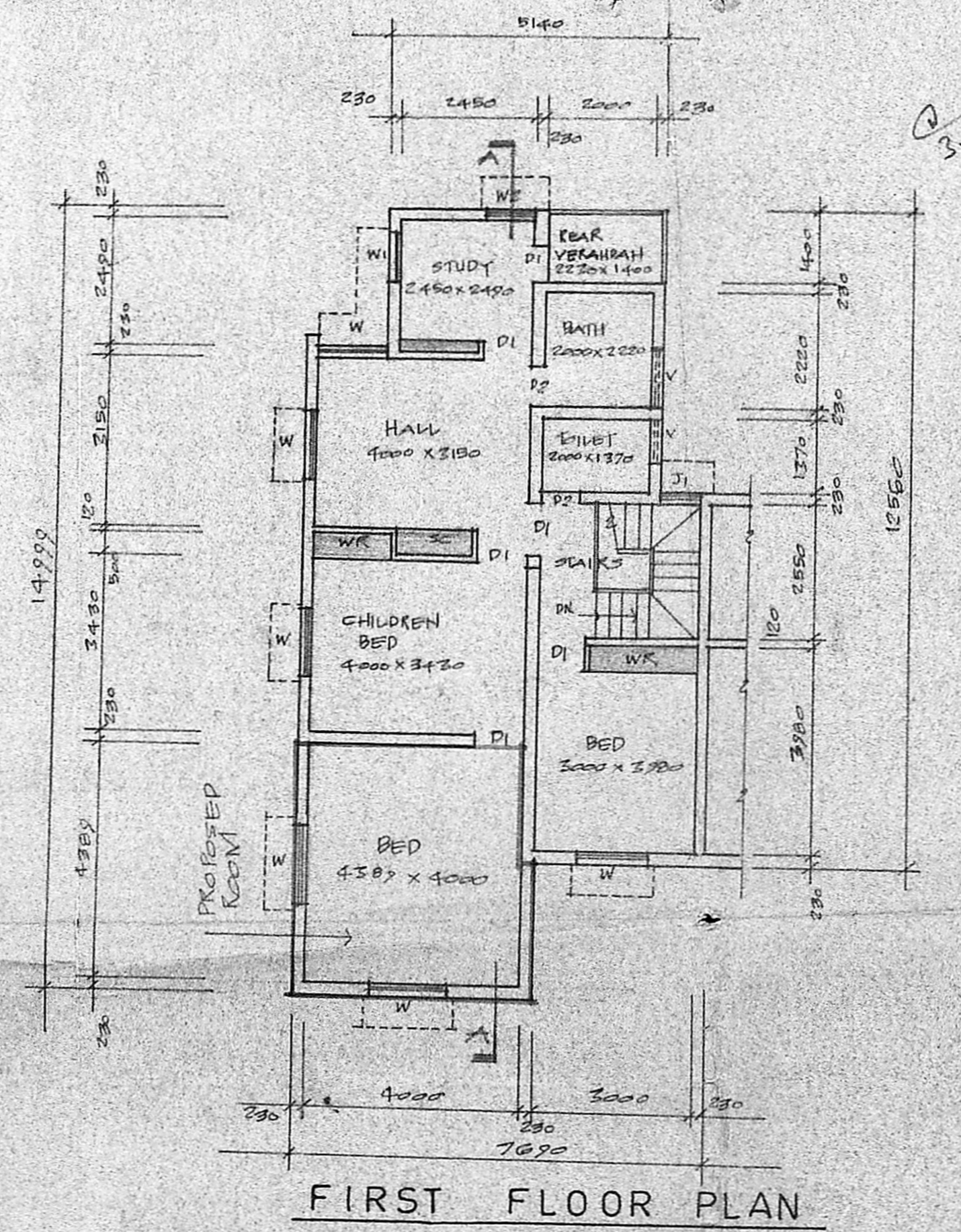

FIRST FLOOR PLAN

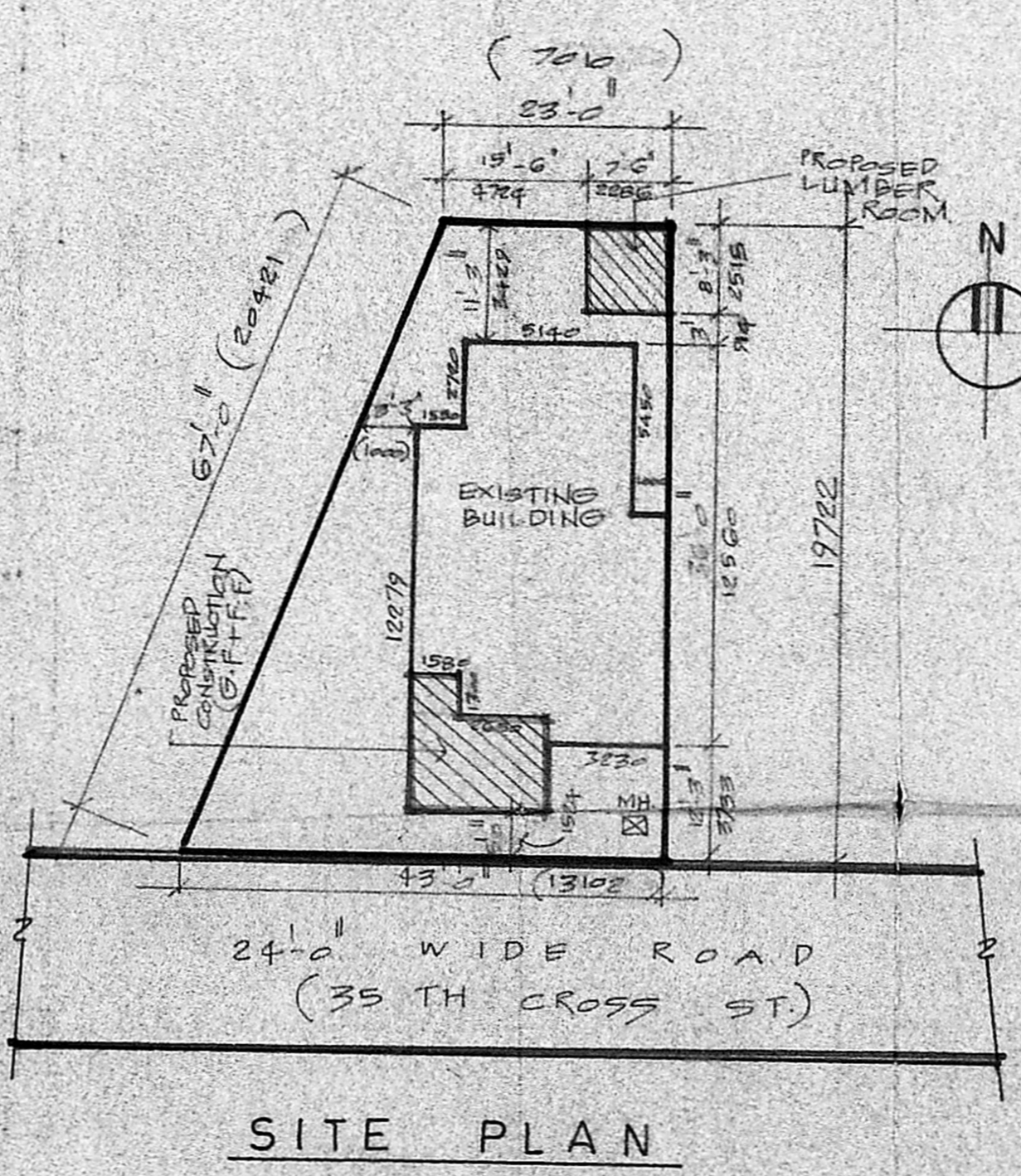

SITE PLAN

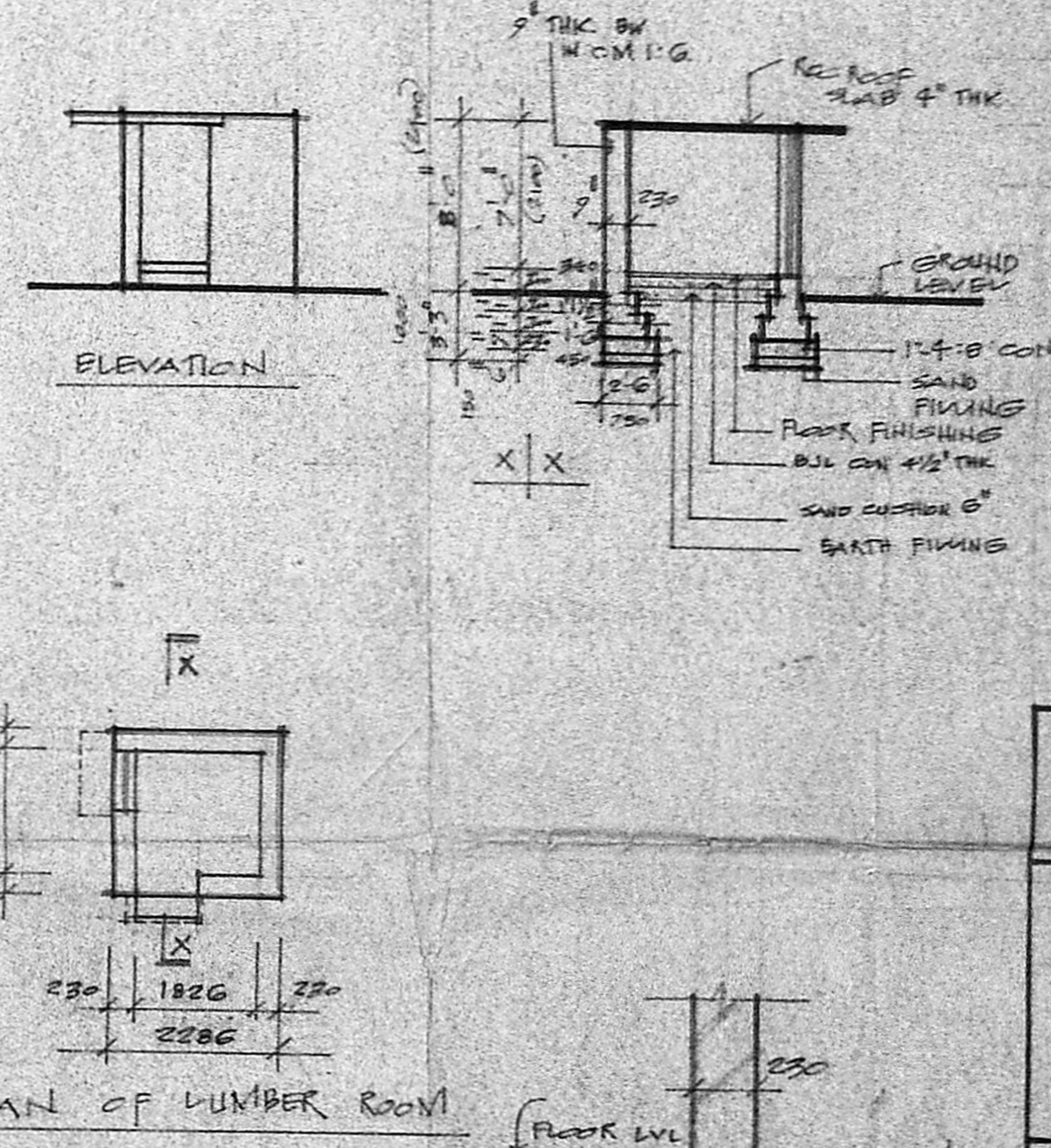

ELEVATION

PLAN OF LUMBER ROOM

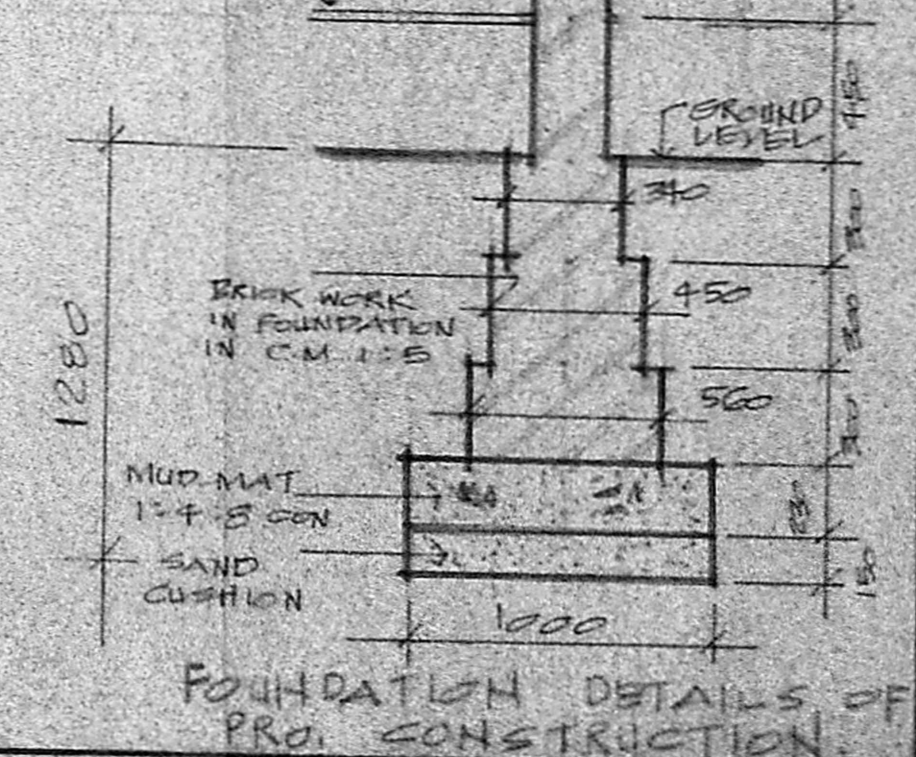

FOUNDATION DETAILS OF PROPOSED CONSTRUCTION

OWNER: *G. Vijayarajam*

V. BALAKUMAR
 B.Sc., B.Tech. (Civil), P.E., (I.C.E. Engg.),
 Lic. No. 1102, M.C.S.,
 Chartered Engineer,
 Licensed Surveyor (C.I. - I)
 LICENSED SURVEYOR

**PROPOSED ADDITIONS TO THE
 EXISTING BUILDING AT DOOR NO.
 S44, TAMILNADU HOUSING BOARD
 SELF FINANCING SCHEME, HIGH
 ROW TYPE HOUSES, AT BESANT-
 NAGAR, SOUTH MADRAS NEIGHBOUR
 HOOD SCHEME.**

SCALE: - 1:100
 1:200
 1:1000

PREVIOUS PLAN SANCTION NO.
 U/28/PRA/1396/23.01.11/89